

Hampshire Water Transfer and Water Recycling Project

Environmental Statement – Figure 8.7 UK Habitat Classification for non-linear habitats within the field survey area

VOLUME NUMBER: 6

PLANNING INSPECTORATE SCHEME NUMBER: WA010002

APPLICATION DOCUMENT REFERENCE: 6.3

APFP REGULATION: 5(2)(a)

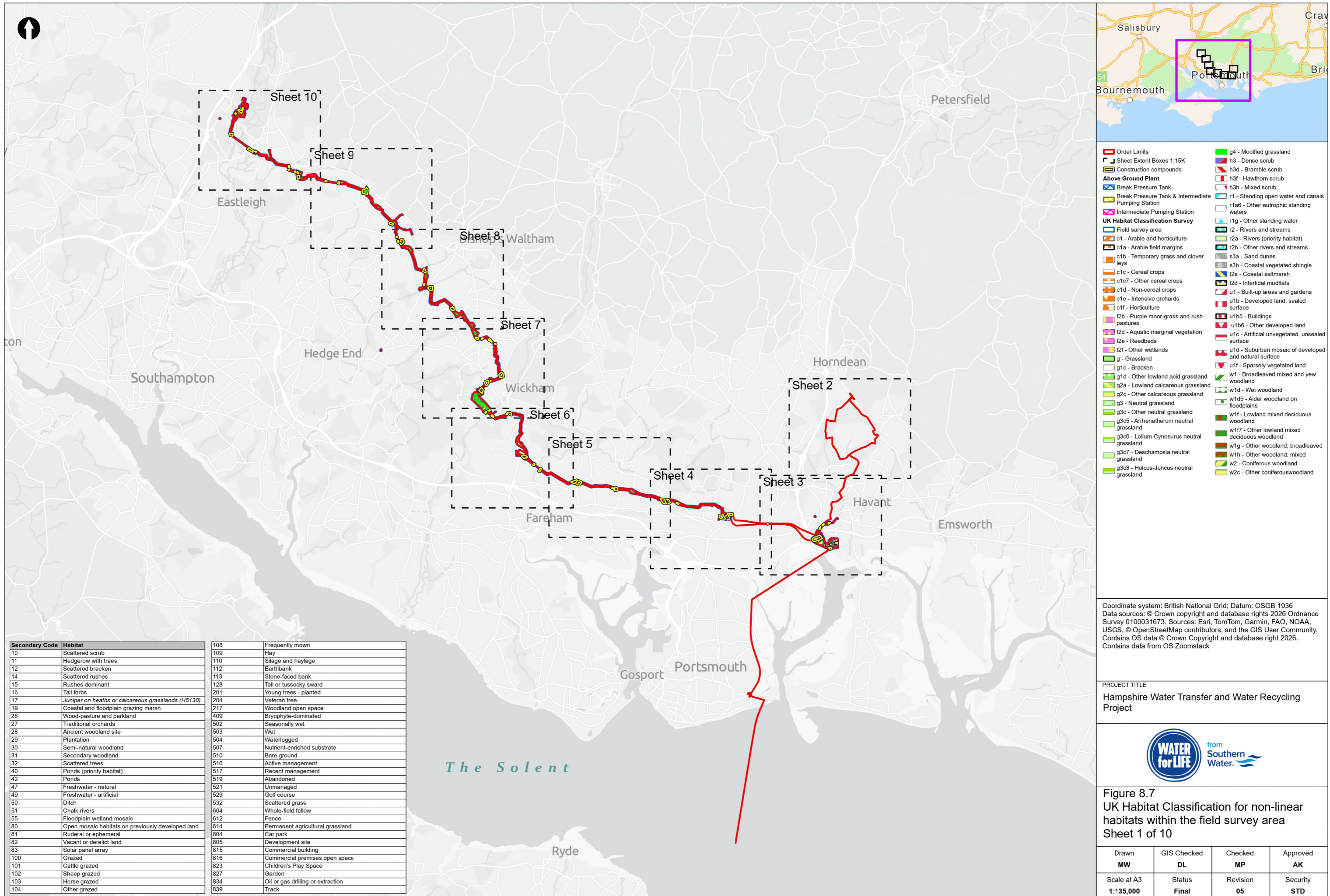
May 2026

Version 0



from
**Southern
Water** 

The Southern Water logo consists of the text 'Southern Water' in a dark blue, sans-serif font. To the right of the text is a graphic element consisting of three stylized, wavy lines in shades of blue, representing water.



Secondary Code	Habitat	Secondary Code	Habitat
10	Scattered scrub	108	Frequently mown
11	Hedgerow with trees	109	Hay
12	Scattered bracken	110	Silage and haylage
14	Scattered rushes	112	Earthbank
15	Rushes dominant	113	Stone-faced bank
16	Tall forbs	128	Tall or tussocky sward
17	<i>Juniper on heaths or calcareous grasslands (H5130)</i>	201	Young trees - planted
19	Coastal and floodplain grazing marsh	204	Veteran tree
26	Wood-pasture and parkland	217	Woodland open space
27	Traditional orchards	409	Bryophyte-dominated
28	Ancient woodland site	502	Seasonally wet
29	Plantation	503	Wet
30	Semi-natural woodland	504	Waterlogged
31	Secondary woodland	507	Nutrient-enriched substrate
32	Scattered trees	510	Bare ground
40	Ponds (priority habitat)	516	Active management
42	Ponds	517	Recent management
47	Freshwater - natural	519	Abandoned
49	Freshwater - artificial	521	Unmanaged
50	Ditch	529	Golf course
51	Chalk rivers	532	Scattered grass
55	Floodplain wetland mosaic	604	Whole-field fallow
80	Open mosaic habitats on previously developed land	612	Fence
81	Ruderal or ephemeral	614	Permanent agricultural grassland
82	Vacant or derelict land	804	Car park
83	Solar panel array	805	Development site
100	Grazed	815	Commercial building
101	Cattle grazed	816	Commercial premises open space
102	Sheep grazed	823	Children's Play Space
103	Horse grazed	827	Garden
104	Other grazed	834	Oil or gas drilling or extraction
		839	Track

© Southern Water 2026
 This document is issued for the party which commissioned it and for specific purposes connected with the captioned project only. It should not be relied upon by any other party or used for any other purpose.
 We accept no responsibility for the consequences of this document being relied upon by any other party, or being used for any other purpose, or containing any error or omission which is due to an error or omission in data supplied to us by other parties.



Coordinate system: British National Grid; Datum: OSGB 1936
 Data sources: © Crown copyright and database rights 2026 Ordnance Survey 0100031673. Sources: Esri, TomTom, Garmin, FAO, NOAA, USGS, © OpenStreetMap contributors, and the GIS User Community, Contains OS data © Crown Copyright and database right 2026. Contains data from OS Zoomstack

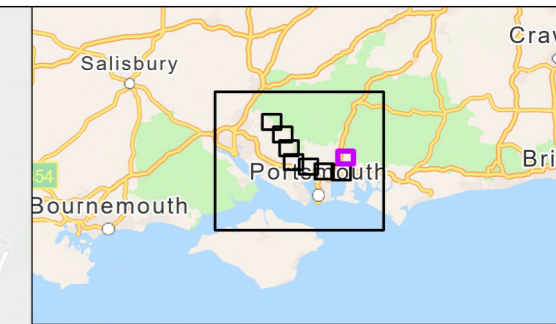
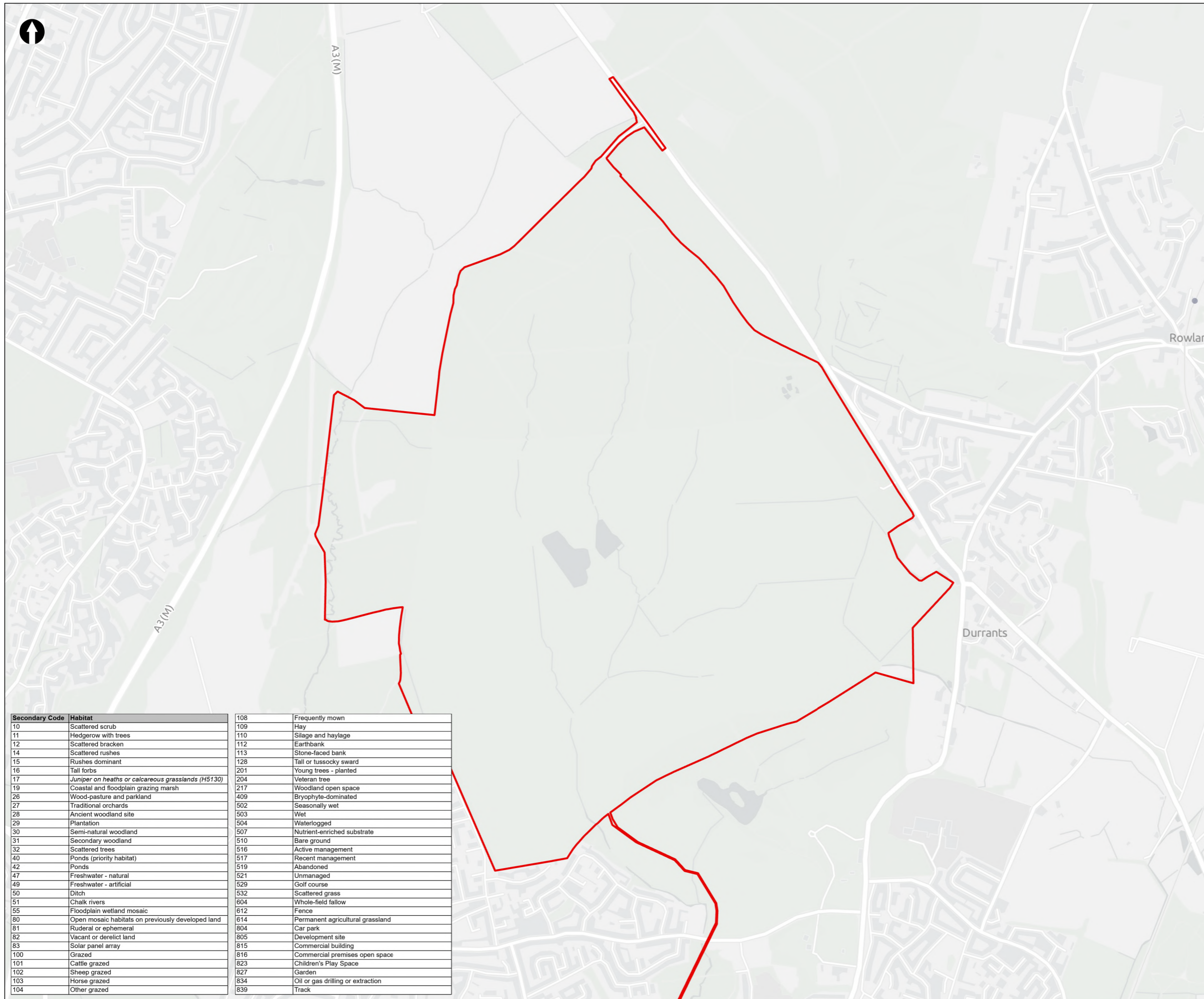
PROJECT TITLE
 Hampshire Water Transfer and Water Recycling Project



Figure 8.7
 UK Habitat Classification for non-linear habitats within the field survey area
 Sheet 1 of 10

Drawn MW	GIS Checked DL	Checked MP	Approved AK
Scale at A3 1:135,000	Status Final	Revision 05	Security STD

Drawing Number
PC5223-RHD-ES-ZZ-D-Z-0032



Order Limits
 Sheet Extent Boxes 1:15K

Secondary Code	Habitat	Secondary Code	Habitat
10	Scattered scrub	108	Frequently mown
11	Hedgerow with trees	109	Hay
12	Scattered bracken	110	Silage and haylage
14	Scattered rushes	112	Earthbank
15	Rushes dominant	113	Stone-faced bank
16	Tall forbs	128	Tall or tussocky sward
17	<i>Juniper</i> on heaths or calcareous grasslands (H5130)	201	Young trees - planted
19	Coastal and floodplain grazing marsh	204	Veteran tree
26	Wood-pasture and parkland	217	Woodland open space
27	Traditional orchards	409	Bryophyte-dominated
28	Ancient woodland site	502	Seasonally wet
29	Plantation	503	Wet
30	Semi-natural woodland	504	Waterlogged
31	Secondary woodland	507	Nutrient-enriched substrate
32	Scattered trees	510	Bare ground
40	Ponds (priority habitat)	516	Active management
42	Ponds	517	Recent management
47	Freshwater - natural	519	Abandoned
49	Freshwater - artificial	521	Unmanaged
50	Ditch	529	Golf course
51	Chalk rivers	532	Scattered grass
55	Floodplain wetland mosaic	604	Whole-field fallow
80	Open mosaic habitats on previously developed land	612	Fence
81	Ruderal or ephemeral	614	Permanent agricultural grassland
82	Vacant or derelict land	804	Car park
83	Solar panel array	805	Development site
100	Grazed	815	Commercial building
101	Cattle grazed	816	Commercial premises open space
102	Sheep grazed	823	Children's Play Space
103	Horse grazed	827	Garden
104	Other grazed	834	Oil or gas drilling or extraction
		839	Track

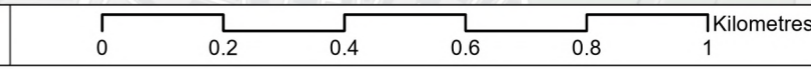
Coordinate system: British National Grid; Datum: OSGB 1936
 Data sources: © Crown copyright and database rights 2026 Ordnance Survey 0100031673. Sources: Esri, TomTom, Garmin, FAO, NOAA, USGS, © OpenStreetMap contributors, and the GIS User Community, Contains OS data © Crown Copyright and database right 2026. Contains data from OS Zoomstack

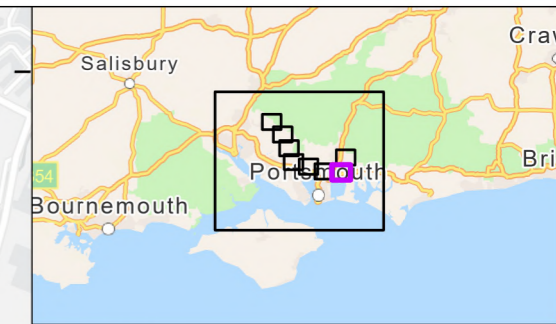
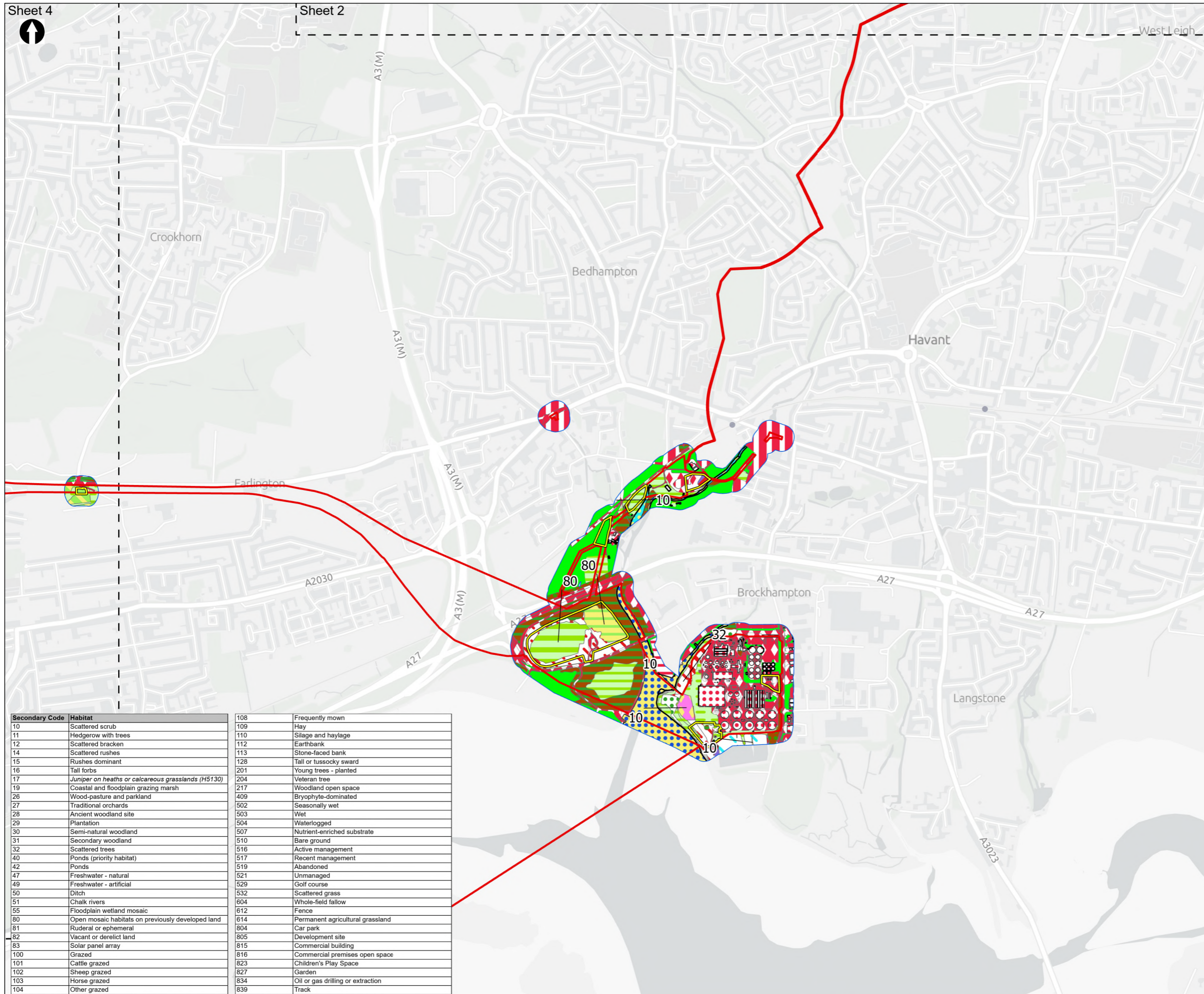
PROJECT TITLE
 Hampshire Water Transfer and Water Recycling Project



Figure 8.7
 UK Habitat Classification for non-linear habitats within the field survey area
 Sheet 2 of 10

Drawn MW	GIS Checked DL	Checked MP	Approved AK
Scale at A3 1:12,500	Status Final	Revision 05	Security STD





- Order Limits
- Sheet Extent Boxes 1:15K
- Construction compounds
- UK Habitat Classification Survey**
- Field survey area
- f2e - Reedbeds
- g2a - Lowland calcareous grassland
- g2c - Other calcareous grassland
- g3 - Neutral grassland
- g3c - Other neutral grassland
- g3c5 - Arrhenatherum neutral grassland
- g3c8 - Holcus-Juncus neutral grassland
- g4 - Modified grassland
- h3 - Dense scrub
- h3d - Bramble scrub
- h3h - Mixed scrub
- r1a6 - Other eutrophic standing waters
- r1g - Other standing water
- r2b - Other rivers and streams
- s3a - Sand dunes
- s3b - Coastal vegetated shingle
- t2a - Coastal saltmarsh
- t2d - Intertidal mudflats
- u1 - Built-up areas and gardens
- u1b - Developed land; sealed surface
- u1b5 - Buildings
- u1b6 - Other developed land
- u1c - Artificial unvegetated, unsealed surface
- u1f - Sparsely vegetated land
- w1d - Wet woodland
- w1g - Other woodland; broadleaved
- w1h - Other woodland; mixed

Coordinate system: British National Grid; Datum: OSGB 1936
 Data sources: © Crown copyright and database rights 2026 Ordnance Survey 0100031673. Sources: Esri, TomTom, Garmin, FAO, NOAA, USGS, © OpenStreetMap contributors, and the GIS User Community, Contains OS data © Crown Copyright and database right 2026. Contains data from OS Zoomstack

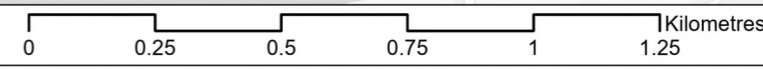
Secondary Code	Habitat	Secondary Code	Habitat
10	Scattered scrub	108	Frequently mown
11	Hedgerow with trees	109	Hay
12	Scattered bracken	110	Silage and haylage
14	Scattered rushes	112	Earthbank
15	Rushes dominant	113	Stone-faced bank
16	Tall forbs	128	Tall or tussocky sward
17	<i>Juniper on heaths or calcareous grasslands (H5130)</i>	201	Young trees - planted
19	Coastal and floodplain grazing marsh	204	Veteran tree
26	Wood-pasture and parkland	217	Woodland open space
27	Traditional orchards	409	Bryophyte-dominated
28	Ancient woodland site	502	Seasonally wet
29	Plantation	503	Wet
30	Semi-natural woodland	504	Waterlogged
31	Secondary woodland	507	Nutrient-enriched substrate
32	Scattered trees	510	Bare ground
40	Ponds (priority habitat)	516	Active management
42	Ponds	517	Recent management
47	Freshwater - natural	519	Abandoned
49	Freshwater - artificial	521	Unmanaged
50	Ditch	529	Golf course
51	Chalk rivers	532	Scattered grass
55	Floodplain wetland mosaic	604	Whole-field fallow
80	Open mosaic habitats on previously developed land	612	Fence
81	Ruderal or ephemeral	614	Permanent agricultural grassland
82	Vacant or derelict land	804	Car park
83	Solar panel array	805	Development site
100	Grazed	815	Commercial building
101	Cattle grazed	816	Commercial premises open space
102	Sheep grazed	823	Children's Play Space
103	Horse grazed	827	Garden
104	Other grazed	834	Oil or gas drilling or extraction
		839	Track

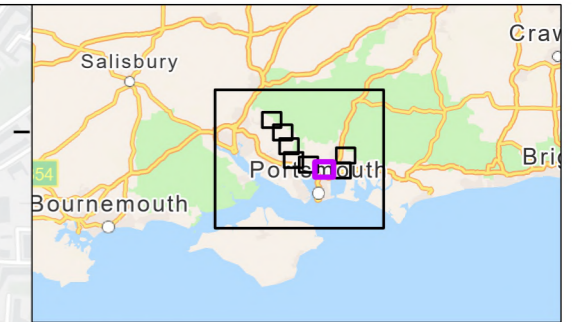
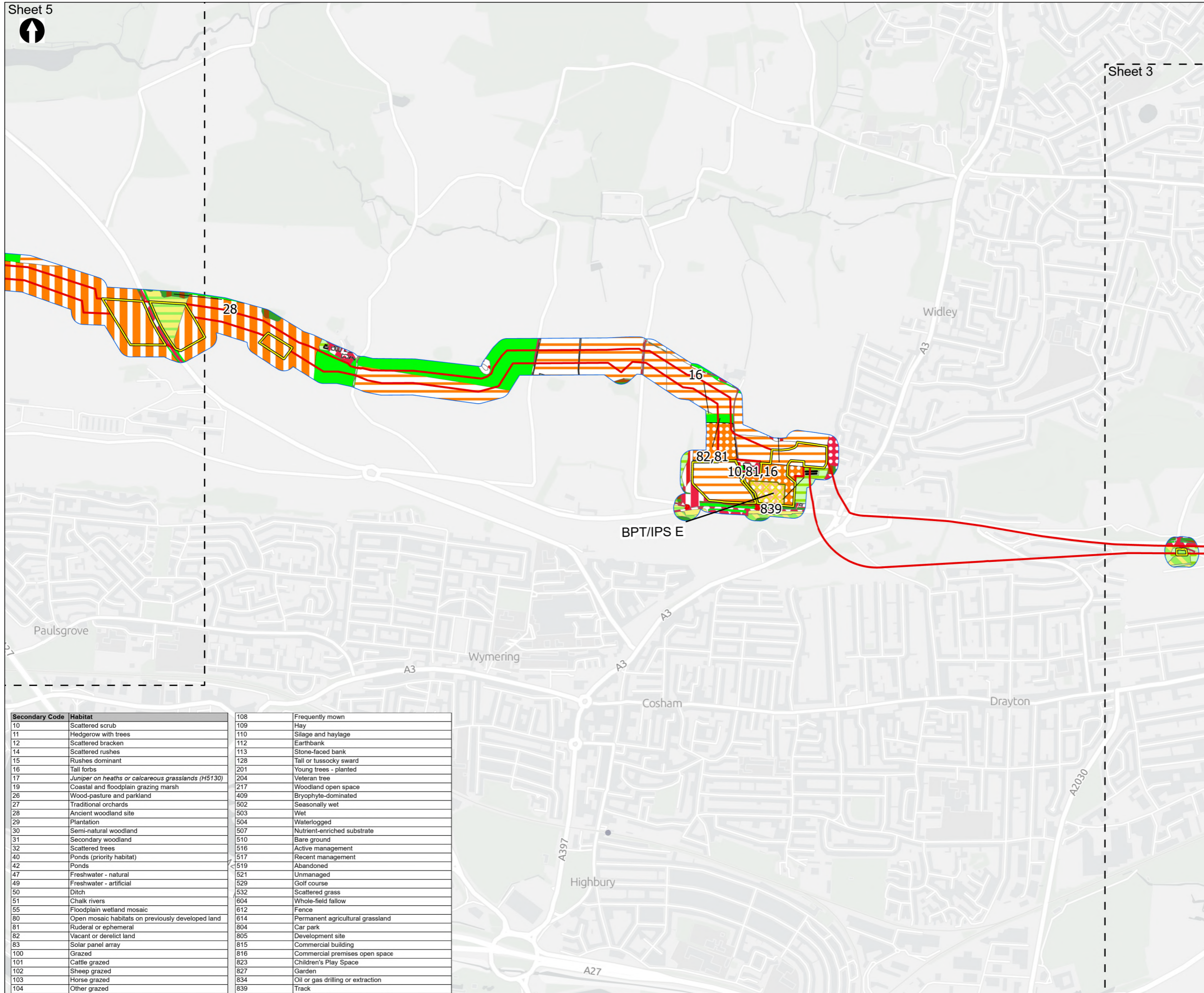
PROJECT TITLE
 Hampshire Water Transfer and Water Recycling Project



Figure 8.7
 UK Habitat Classification for non-linear habitats within the field survey area
 Sheet 3 of 10

Drawn MW	GIS Checked DL	Checked MP	Approved AK
Scale at A3 1:15,000	Status Final	Revision 05	Security STD





- Order Limits
- Sheet Extent Boxes 1:15K
- Construction compounds
- Above Ground Plant**
- Break Pressure Tank & Intermediate Pumping Station
- UK Habitat Classification Survey**
- Field survey area
- c1 - Arable and horticulture
- c1a - Arable field margins
- c1b - Temporary grass and clover leys
- c1c - Cereal crops
- c1d - Non-cereal crops
- g2a - Lowland calcareous grassland
- g2c - Other calcareous grassland
- g3 - Neutral grassland
- g3c - Other neutral grassland
- g3c5 - Arrhenatherum neutral grassland
- g4 - Modified grassland
- h3d - Bramble scrub
- h3f - Hawthorn scrub
- h3h - Mixed scrub
- u1b - Developed land; sealed surface
- u1b5 - Buildings
- u1b6 - Other developed land
- u1c - Artificial unvegetated, unsealed surface
- u1d - Suburban mosaic of developed and natural surface
- w1f - Lowland mixed deciduous woodland
- w1f7 - Other lowland mixed deciduous woodland
- w1g - Other woodland; broadleaved
- w1h - Other woodland; mixed

Coordinate system: British National Grid; Datum: OSGB 1936
 Data sources: © Crown copyright and database rights 2026 Ordnance Survey 0100031673. Sources: Esri, TomTom, Garmin, FAO, NOAA, USGS, © OpenStreetMap contributors, and the GIS User Community, Contains OS data © Crown Copyright and database right 2026. Contains data from OS Zoomstack

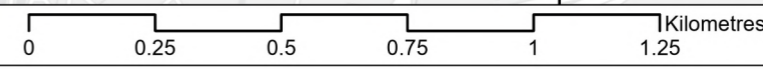
Secondary Code	Habitat	Secondary Code	Habitat
10	Scattered scrub	108	Frequently mown
11	Hedgerow with trees	109	Hay
12	Scattered bracken	110	Silage and haylage
14	Scattered rushes	112	Earthbank
15	Rushes dominant	113	Stone-faced bank
16	Tall forbs	128	Tall or tussocky sward
17	<i>Juniper on heaths or calcareous grasslands (H5130)</i>	201	Young trees - planted
19	Coastal and floodplain grazing marsh	204	Veteran tree
26	Wood-pasture and parkland	217	Woodland open space
27	Traditional orchards	409	Bryophyte-dominated
28	Ancient woodland site	502	Seasonally wet
29	Plantation	503	Wet
30	Semi-natural woodland	504	Waterlogged
31	Secondary woodland	507	Nutrient-enriched substrate
32	Scattered trees	510	Bare ground
40	Ponds (priority habitat)	516	Active management
42	Ponds	517	Recent management
47	Freshwater - natural	519	Abandoned
49	Freshwater - artificial	521	Unmanaged
50	Ditch	529	Golf course
51	Chalk rivers	532	Scattered grass
55	Floodplain wetland mosaic	604	Whole-field fallow
80	Open mosaic habitats on previously developed land	612	Fence
81	Ruderal or ephemeral	614	Permanent agricultural grassland
82	Vacant or derelict land	804	Car park
83	Solar panel array	805	Development site
100	Grazed	815	Commercial building
101	Cattle grazed	816	Commercial premises open space
102	Sheep grazed	823	Children's Play Space
103	Horse grazed	827	Garden
104	Other grazed	834	Oil or gas drilling or extraction
		839	Track

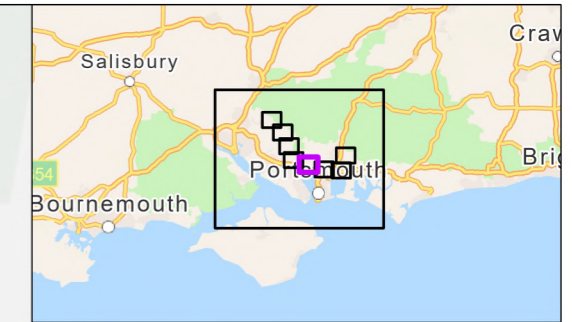
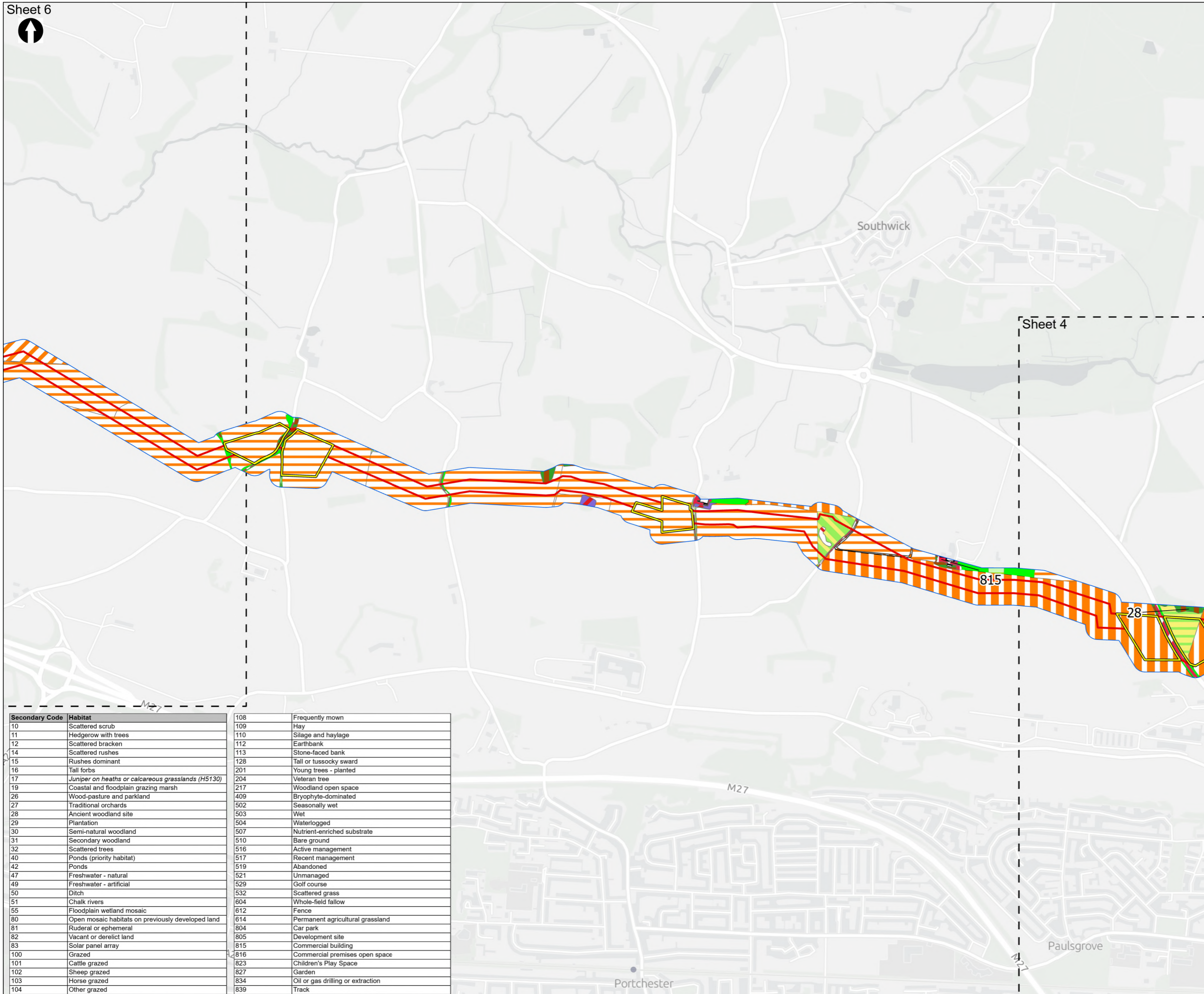
PROJECT TITLE
 Hampshire Water Transfer and Water Recycling Project



Figure 8.7
 UK Habitat Classification for non-linear habitats within the field survey area
 Sheet 4 of 10

Drawn MW	GIS Checked DL	Checked MP	Approved AK
Scale at A3 1:15,000	Status Final	Revision 05	Security STD





- Order Limits
- Sheet Extent Boxes 1:15K
- Construction compounds
- UK Habitat Classification Survey**
- Field survey area
- c1 - Arable and horticulture
- c1a - Arable field margins
- c1b - Temporary grass and clover leys
- c1c - Cereal crops
- g2a - Lowland calcareous grassland
- g2c - Other calcareous grassland
- g3c - Other neutral grassland
- g4 - Modified grassland
- h3 - Dense scrub
- h3h - Mixed scrub
- u1b - Developed land; sealed surface
- u1b5 - Buildings
- u1b6 - Other developed land
- w1f - Lowland mixed deciduous woodland
- w1g - Other woodland; broadleaved

Coordinate system: British National Grid; Datum: OSGB 1936
 Data sources: © Crown copyright and database rights 2026 Ordnance Survey 0100031673. Sources: Esri, TomTom, Garmin, FAO, NOAA, USGS, © OpenStreetMap contributors, and the GIS User Community, Contains OS data © Crown Copyright and database right 2026. Contains data from OS Zoomstack

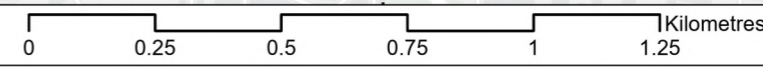
Secondary Code	Habitat	Secondary Code	Habitat
10	Scattered scrub	108	Frequently mown
11	Hedgerow with trees	109	Hay
12	Scattered bracken	110	Silage and haylage
14	Scattered rushes	112	Earthbank
15	Rushes dominant	113	Stone-faced bank
16	Tall forbs	128	Tall or tussocky sward
17	<i>Juniper on heaths or calcareous grasslands (HS130)</i>	201	Young trees - planted
19	Coastal and floodplain grazing marsh	204	Veteran tree
26	Wood-pasture and parkland	217	Woodland open space
27	Traditional orchards	409	Bryophyte-dominated
28	Ancient woodland site	502	Seasonally wet
29	Plantation	503	Wet
30	Semi-natural woodland	504	Waterlogged
31	Secondary woodland	507	Nutrient-enriched substrate
32	Scattered trees	510	Bare ground
40	Ponds (priority habitat)	516	Active management
42	Ponds	517	Recent management
47	Freshwater - natural	519	Abandoned
49	Freshwater - artificial	521	Unmanaged
50	Ditch	529	Golf course
51	Chalk rivers	532	Scattered grass
55	Floodplain wetland mosaic	604	Whole-field fallow
80	Open mosaic habitats on previously developed land	612	Fence
81	Ruderal or ephemeral	614	Permanent agricultural grassland
82	Vacant or derelict land	804	Car park
83	Solar panel array	805	Development site
100	Grazed	815	Commercial building
101	Cattle grazed	816	Commercial premises open space
102	Sheep grazed	823	Children's Play Space
103	Horse grazed	827	Garden
104	Other grazed	834	Oil or gas drilling or extraction
		839	Track

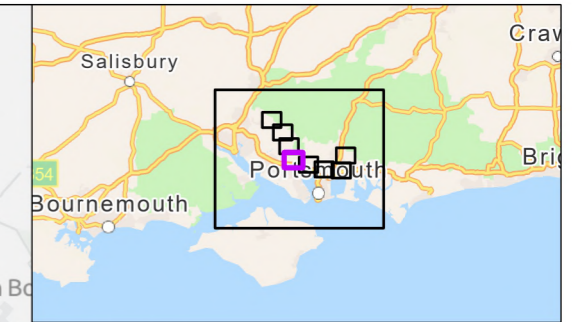
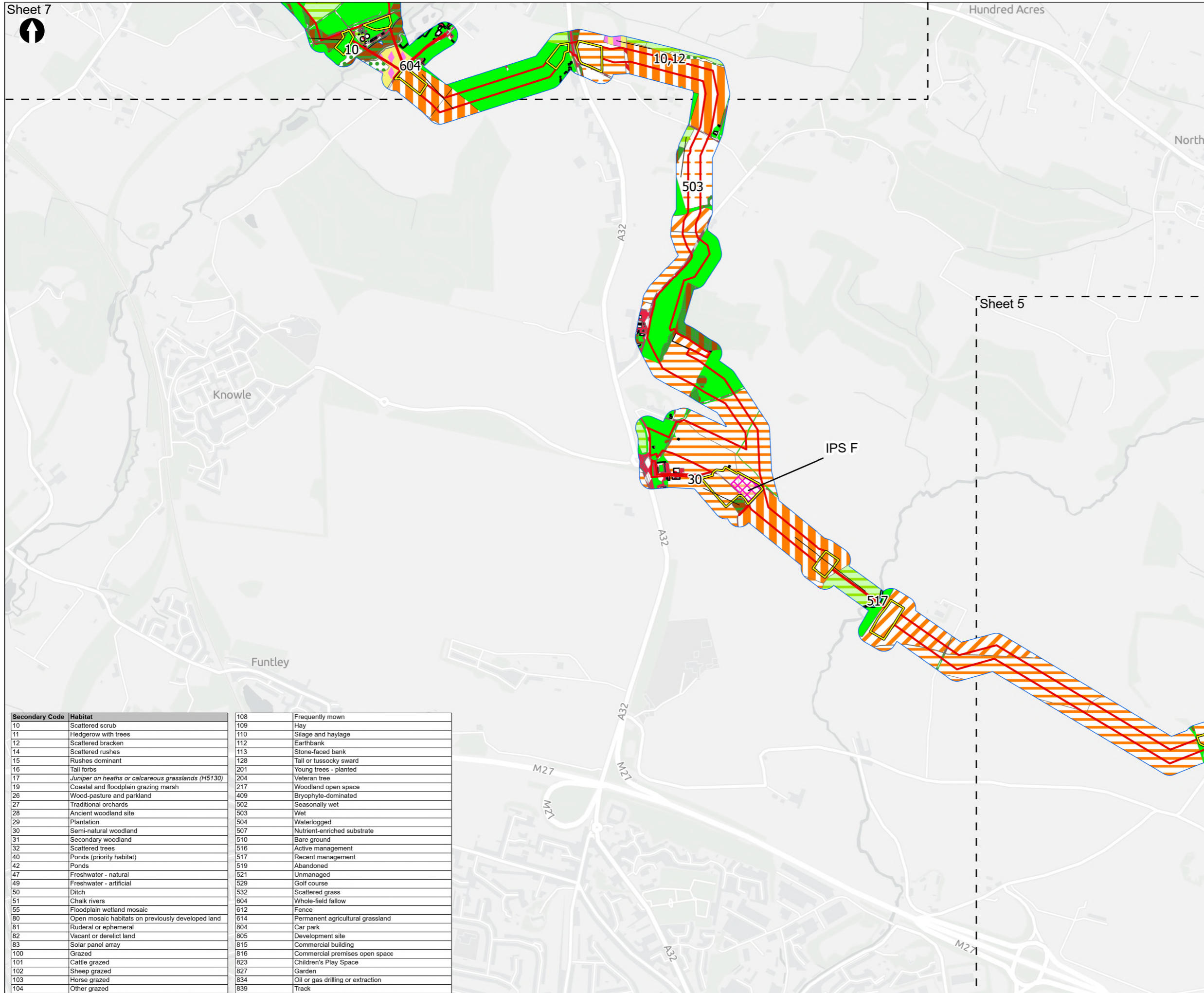
PROJECT TITLE
 Hampshire Water Transfer and Water Recycling Project



Figure 8.7
 UK Habitat Classification for non-linear habitats within the field survey area
 Sheet 5 of 10

Drawn MW	GIS Checked DL	Checked MP	Approved AK
Scale at A3 1:15,000	Status Final	Revision 05	Security STD





- Order Limits
- Sheet Extent Boxes 1:15K
- Construction compounds
- Above Ground Plant**
- Intermediate Pumping Station
- UK Habitat Classification Survey**
- Field survey area
- c1 - Arable and horticulture
- c1a - Arable field margins
- c1b - Temporary grass and clover leys
- c1c - Cereal crops
- c1c7 - Other cereal crops
- f2b - Purple moor-grass and rush pastures
- f2f - Other wetlands
- g1c - Bracken
- g3c - Other neutral grassland
- g3c8 - Holcus-Juncus neutral grassland
- g4 - Modified grassland
- h3d - Bramble scrub
- h3h - Mixed scrub
- r1g - Other standing water
- r2 - Rivers and streams
- r2a - Rivers (priority habitat)
- r2b - Other rivers and streams
- u1 - Built-up areas and gardens
- u1b - Developed land; sealed surface
- u1b5 - Buildings
- u1b6 - Other developed land
- u1c - Artificial unvegetated, unsealed surface
- w1d - Wet woodland
- w1f - Lowland mixed deciduous woodland
- w1f7 - Other lowland mixed deciduous woodland
- w1g - Other woodland; broadleaved

Coordinate system: British National Grid; Datum: OSGB 1936
 Data sources: © Crown copyright and database rights 2026 Ordnance Survey 0100031673. Sources: Esri, TomTom, Garmin, FAO, NOAA, USGS, © OpenStreetMap contributors, and the GIS User Community, Contains OS data © Crown Copyright and database right 2026. Contains data from OS Zoomstack

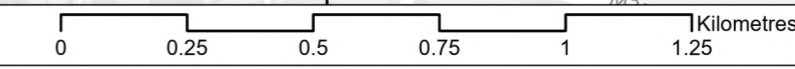
Secondary Code	Habitat	Secondary Code	Habitat
10	Scattered scrub	108	Frequently mown
11	Hedgerow with trees	109	Hay
12	Scattered bracken	110	Silage and haylage
14	Scattered rushes	112	Earthbank
15	Rushes dominant	113	Stone-faced bank
16	Tall forbs	128	Tall or tussocky sward
17	Juniper on heaths or calcareous grasslands (H5130)	201	Young trees - planted
19	Coastal and floodplain grazing marsh	204	Veteran tree
26	Wood-pasture and parkland	217	Woodland open space
27	Traditional orchards	409	Bryophyte-dominated
28	Ancient woodland site	502	Seasonally wet
29	Plantation	503	Wet
30	Semi-natural woodland	504	Waterlogged
31	Secondary woodland	507	Nutrient-enriched substrate
32	Scattered trees	510	Bare ground
40	Ponds (priority habitat)	516	Active management
42	Ponds	517	Recent management
47	Freshwater - natural	519	Abandoned
49	Freshwater - artificial	521	Unmanaged
50	Ditch	529	Golf course
51	Chalk rivers	532	Scattered grass
55	Floodplain wetland mosaic	604	Whole-field fallow
80	Open mosaic habitats on previously developed land	612	Fence
81	Ruderal or ephemeral	614	Permanent agricultural grassland
82	Vacant or derelict land	804	Car park
83	Solar panel array	805	Development site
100	Grazed	815	Commercial building
101	Cattle grazed	816	Commercial premises open space
102	Sheep grazed	823	Children's Play Space
103	Horse grazed	827	Garden
104	Other grazed	834	Oil or gas drilling or extraction
		839	Track

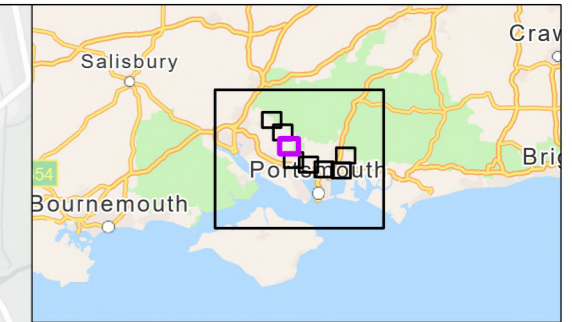
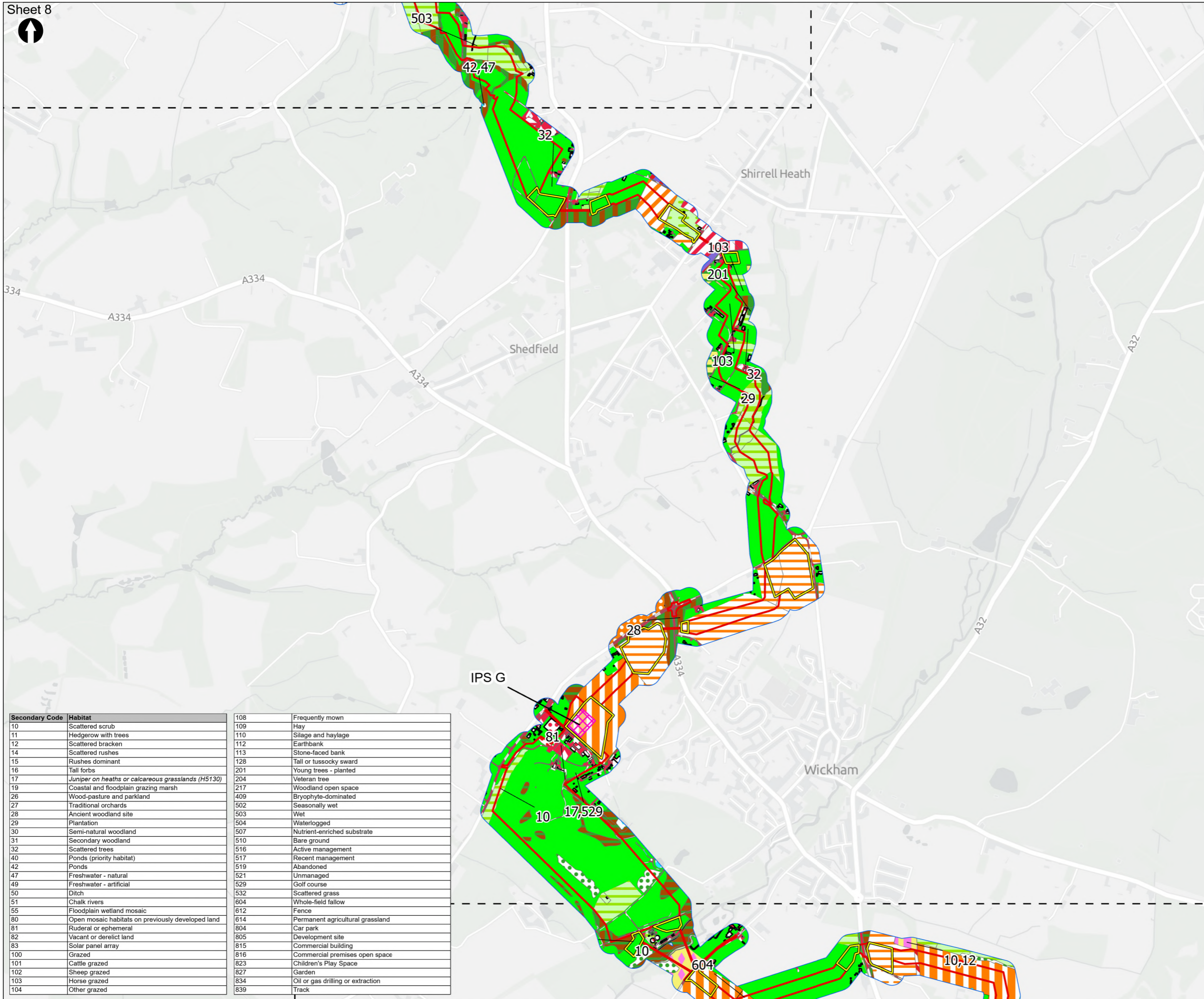
PROJECT TITLE
 Hampshire Water Transfer and Water Recycling Project



Figure 8.7
 UK Habitat Classification for non-linear habitats within the field survey area
 Sheet 6 of 10

Drawn MW	GIS Checked DL	Checked MP	Approved AK
Scale at A3 1:15,000	Status Final	Revision 05	Security STD





- Order Limits
- Sheet Extent Boxes 1:15K
- Construction compounds
- Above Ground Plant**
- Intermediate Pumping Station
- UK Habitat Classification Survey**
- Field survey area
- c1 - Arable and horticulture
- c1b - Temporary grass and clover leys
- c1c - Cereal crops
- c1c7 - Other cereal crops
- c1d - Non-cereal crops
- f2b - Purple moor-grass and rush pastures
- f2f - Other wetlands
- g - Grassland
- g1c - Bracken
- g3c - Other neutral grassland
- g3c5 - Arrhenatherum neutral grassland
- g3c8 - Holcus-Juncus neutral grassland
- g4 - Modified grassland
- h3 - Dense scrub
- h3d - Bramble scrub
- h3h - Mixed scrub
- r1g - Other standing water
- r2 - Rivers and streams
- r2a - Rivers (priority habitat)
- r2b - Other rivers and streams
- u1 - Built-up areas and gardens
- u1b - Developed land; sealed surface
- u1b5 - Buildings
- u1b6 - Other developed land
- u1c - Artificial unvegetated, unsealed surface
- w1d - Wet woodland
- w1f - Lowland mixed deciduous woodland
- w1g - Other woodland; broadleaved
- w1h - Other woodland; mixed
- w2c - Other coniferous woodland

Coordinate system: British National Grid; Datum: OSGB 1936
 Data sources: © Crown copyright and database rights 2026 Ordnance Survey 0100031673. Sources: Esri, TomTom, Garmin, FAO, NOAA, USGS, © OpenStreetMap contributors, and the GIS User Community, Contains OS data © Crown Copyright and database right 2026. Contains data from OS Zoomstack

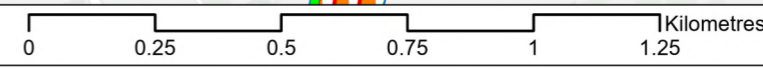
Secondary Code	Habitat	Secondary Code	Habitat
10	Scattered scrub	108	Frequently mown
11	Hedgerow with trees	109	Hay
12	Scattered bracken	110	Silage and haylage
14	Scattered rushes	112	Earthbank
15	Rushes dominant	113	Stone-faced bank
16	Tall forbs	128	Tall or tussocky sward
17	<i>Juniper on heaths or calcareous grasslands (HS130)</i>	201	Young trees - planted
19	Coastal and floodplain grazing marsh	204	Veteran tree
26	Wood-pasture and parkland	217	Woodland open space
27	Traditional orchards	409	Bryophyte-dominated
28	Ancient woodland site	502	Seasonally wet
29	Plantation	503	Wet
30	Semi-natural woodland	504	Waterlogged
31	Secondary woodland	507	Nutrient-enriched substrate
32	Scattered trees	510	Bare ground
40	Ponds (priority habitat)	516	Active management
42	Ponds	517	Recent management
47	Freshwater - natural	519	Abandoned
49	Freshwater - artificial	521	Unmanaged
50	Ditch	529	Golf course
51	Chalk rivers	532	Scattered grass
55	Floodplain wetland mosaic	604	Whole-field fallow
80	Open mosaic habitats on previously developed land	612	Fence
81	Ruderal or ephemeral	614	Permanent agricultural grassland
82	Vacant or derelict land	804	Car park
83	Solar panel array	805	Development site
100	Grazed	815	Commercial building
101	Cattle grazed	816	Commercial premises open space
102	Sheep grazed	823	Children's Play Space
103	Horse grazed	827	Garden
104	Other grazed	834	Oil or gas drilling or extraction
		839	Track

PROJECT TITLE
 Hampshire Water Transfer and Water Recycling Project

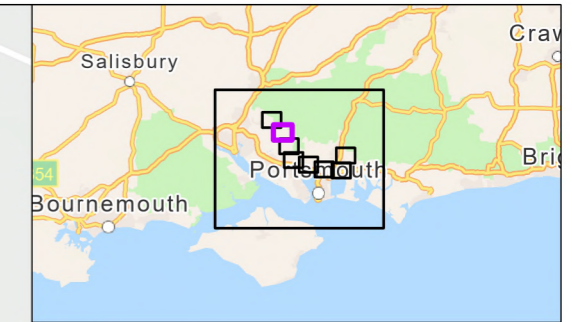
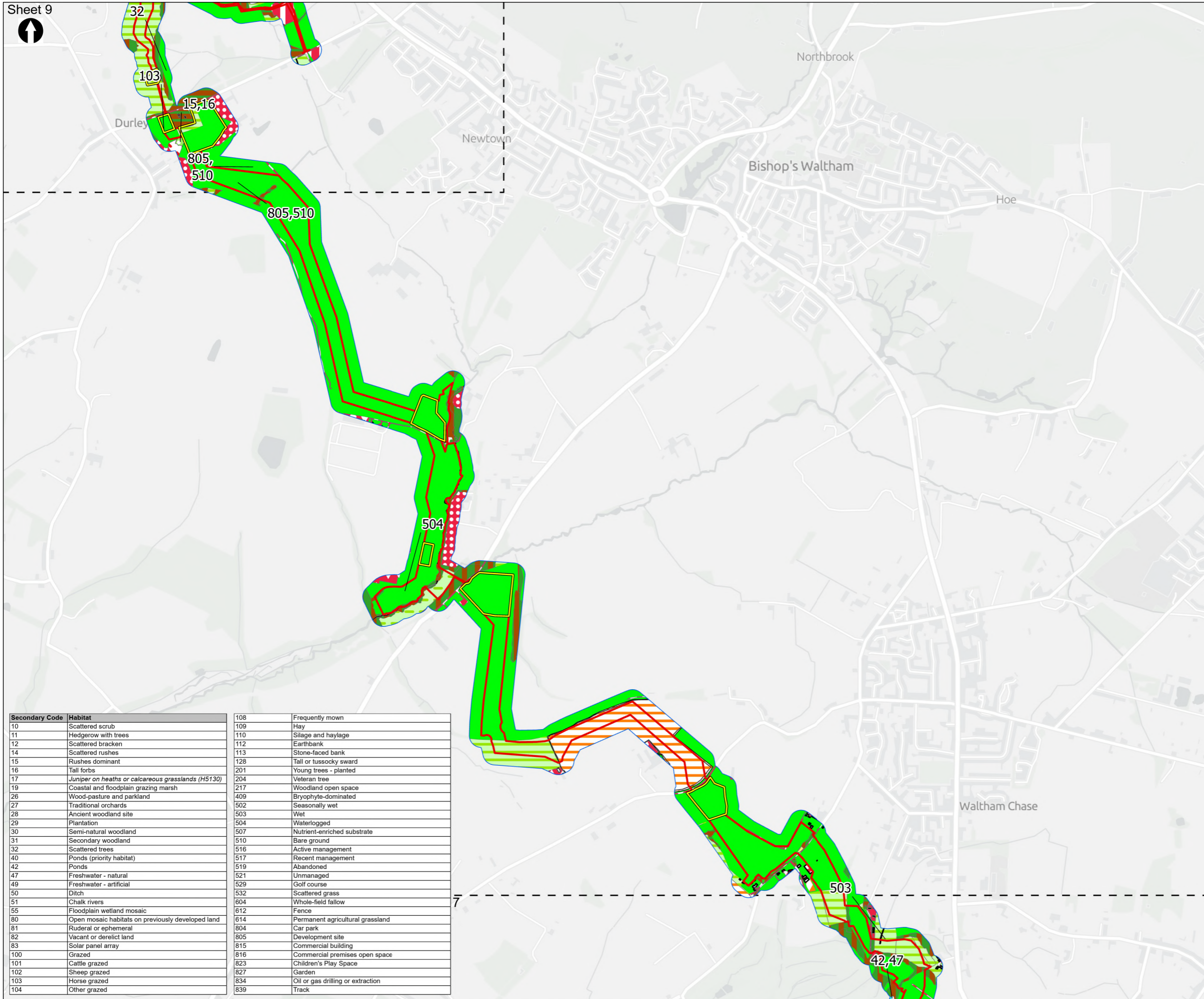


Figure 8.7
 UK Habitat Classification for non-linear habitats within the field survey area
 Sheet 7 of 10

Drawn MW	GIS Checked DL	Checked MP	Approved AK
Scale at A3 1:15,000	Status Final	Revision 05	Security STD



Drawing Number
PC5223-RHD-ES-ZZ-D-Z-0032



- Order Limits
- Sheet Extent Boxes 1:15K
- Construction compounds
- UK Habitat Classification Survey**
- Field survey area
- c1 - Arable and horticulture
- c1a - Arable field margins
- c1c - Cereal crops
- c1e - Intensive orchards
- c1f - Horticulture
- g1d - Other lowland acid grassland
- g3c - Other neutral grassland
- g3c7 - Deschampsia neutral grassland
- g4 - Modified grassland
- h3h - Mixed scrub
- r1a6 - Other eutrophic standing waters
- r1g - Other standing water
- r2b - Other rivers and streams
- u1 - Built-up areas and gardens
- u1b - Developed land; sealed surface
- u1b5 - Buildings
- u1b6 - Other developed land
- u1c - Artificial unvegetated, unsealed surface
- u1d - Suburban mosaic of developed and natural surface
- w1d - Wet woodland
- w1f - Lowland mixed deciduous woodland
- w1f7 - Other lowland mixed deciduous woodland
- w1g - Other woodland; broadleaved
- w1h - Other woodland; mixed
- w2c - Other coniferous woodland

Coordinate system: British National Grid; Datum: OSGB 1936
 Data sources: © Crown copyright and database rights 2026 Ordnance Survey 0100031673. Sources: Esri, TomTom, Garmin, FAO, NOAA, USGS, © OpenStreetMap contributors, and the GIS User Community, Contains OS data © Crown Copyright and database right 2026. Contains data from OS Zoomstack

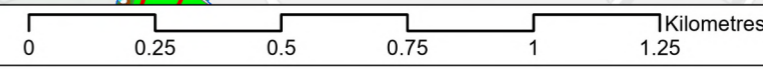
Secondary Code	Habitat	Secondary Code	Habitat
10	Scattered scrub	108	Frequently mown
11	Hedgerow with trees	109	Hay
12	Scattered bracken	110	Silage and haylage
14	Scattered rushes	112	Earthbank
15	Rushes dominant	113	Stone-faced bank
16	Tall forbs	128	Tall or tussocky sward
17	<i>Juniper on heaths or calcareous grasslands (H5130)</i>	201	Young trees - planted
19	Coastal and floodplain grazing marsh	204	Veteran tree
26	Wood-pasture and parkland	217	Woodland open space
27	Traditional orchards	409	Bryophyte-dominated
28	Ancient woodland site	502	Seasonally wet
29	Plantation	503	Wet
30	Semi-natural woodland	504	Waterlogged
31	Secondary woodland	507	Nutrient-enriched substrate
32	Scattered trees	510	Bare ground
40	Ponds (priority habitat)	516	Active management
42	Ponds	517	Recent management
47	Freshwater - natural	519	Abandoned
49	Freshwater - artificial	521	Unmanaged
50	Ditch	529	Golf course
51	Chalk rivers	532	Scattered grass
55	Floodplain wetland mosaic	604	Whole-field fallow
80	Open mosaic habitats on previously developed land	612	Fence
81	Ruderal or ephemeral	614	Permanent agricultural grassland
82	Vacant or derelict land	804	Car park
83	Solar panel array	805	Development site
100	Grazed	815	Commercial building
101	Cattle grazed	816	Commercial premises open space
102	Sheep grazed	823	Children's Play Space
103	Horse grazed	827	Garden
104	Other grazed	834	Oil or gas drilling or extraction
		839	Track

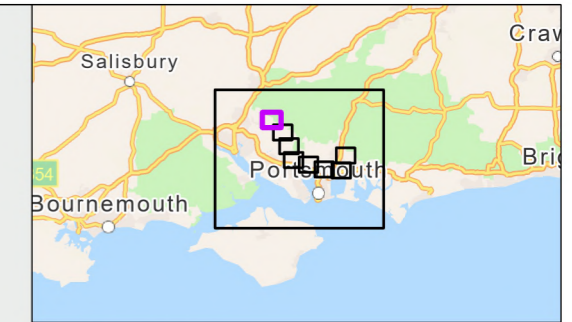
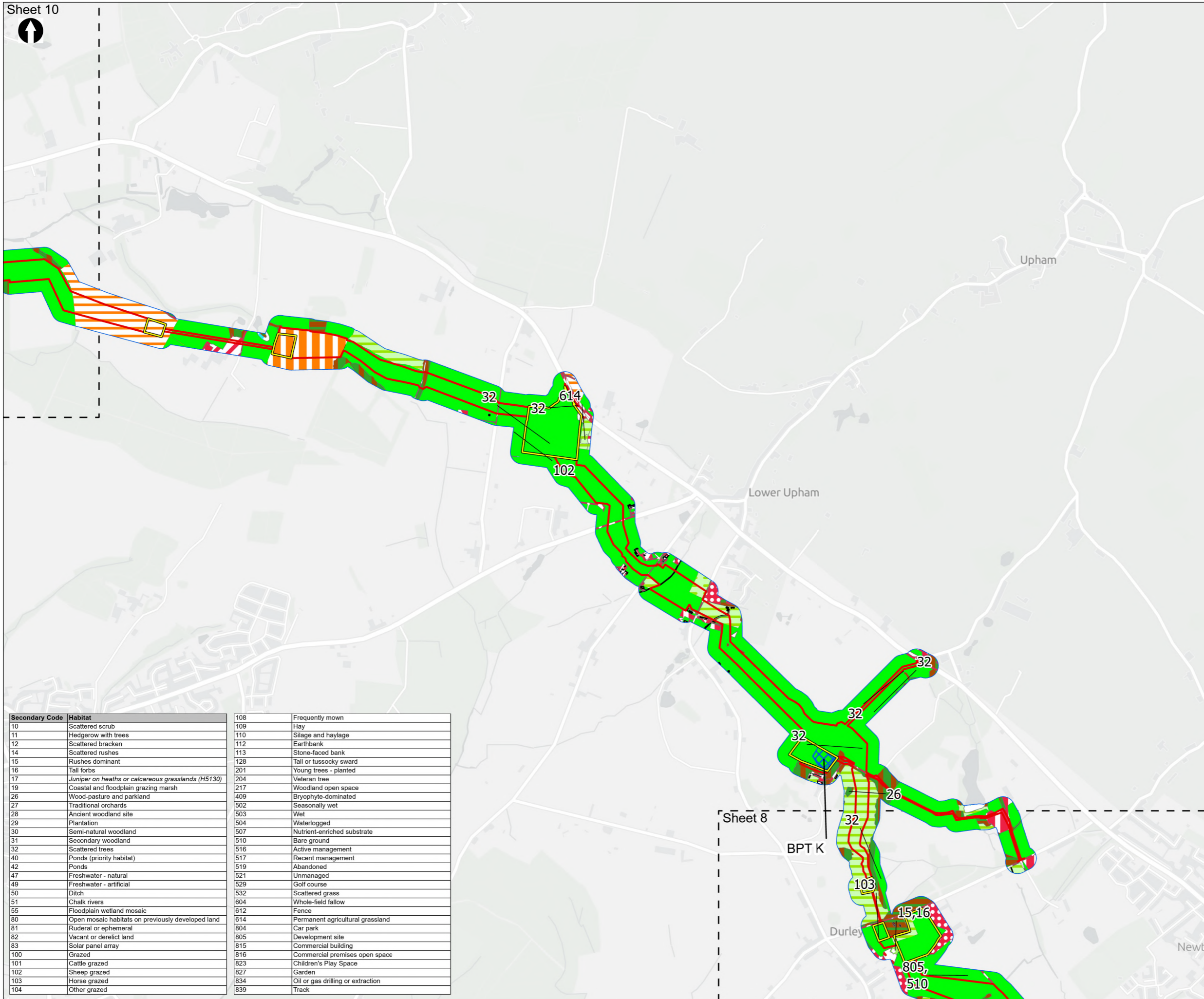
PROJECT TITLE
 Hampshire Water Transfer and Water Recycling Project



Figure 8.7
 UK Habitat Classification for non-linear habitats within the field survey area
 Sheet 8 of 10

Drawn MW	GIS Checked DL	Checked MP	Approved AK
Scale at A3 1:15,000	Status Final	Revision 05	Security STD





- Order Limits
- Sheet Extent Boxes 1:15K
- Construction compounds
- Above Ground Plant**
- Break Pressure Tank
- UK Habitat Classification Survey**
- Field survey area
- c1b - Temporary grass and clover leys
- c1c - Cereal crops
- g1d - Other lowland acid grassland
- g3c - Other neutral grassland
- g3c5 - Arrhenatherum neutral grassland
- g4 - Modified grassland
- h3h - Mixed scrub
- r1a6 - Other eutrophic standing waters
- r1g - Other standing water
- r2b - Other rivers and streams
- u1 - Built-up areas and gardens
- u1b - Developed land; sealed surface
- u1b5 - Buildings
- u1b6 - Other developed land
- u1c - Artificial unvegetated, unsealed surface
- u1d - Suburban mosaic of developed and natural surface
- w1f - Lowland mixed deciduous woodland
- w1f7 - Other lowland mixed deciduous woodland
- w1g - Other woodland; broadleaved
- w1h - Other woodland; mixed

Coordinate system: British National Grid; Datum: OSGB 1936
 Data sources: © Crown copyright and database rights 2026 Ordnance Survey 0100031673. Sources: Esri, TomTom, Garmin, FAO, NOAA, USGS, © OpenStreetMap contributors, and the GIS User Community, Contains OS data © Crown Copyright and database right 2026. Contains data from OS Zoomstack

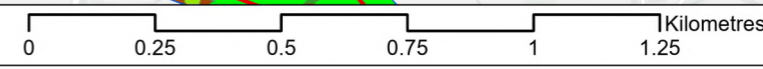
Secondary Code	Habitat	Secondary Code	Habitat
10	Scattered scrub	108	Frequently mown
11	Hedgerow with trees	109	Hay
12	Scattered bracken	110	Silage and haylage
14	Scattered rushes	112	Earthbank
15	Rushes dominant	113	Stone-faced bank
16	Tall forbs	128	Tall or tussocky sward
17	<i>Juniper on heaths or calcareous grasslands (H5130)</i>	201	Young trees - planted
19	Coastal and floodplain grazing marsh	204	Veteran tree
26	Wood-pasture and parkland	217	Woodland open space
27	Traditional orchards	409	Bryophyte-dominated
28	Ancient woodland site	502	Seasonally wet
29	Plantation	503	Wet
30	Semi-natural woodland	504	Waterlogged
31	Secondary woodland	507	Nutrient-enriched substrate
32	Scattered trees	510	Bare ground
40	Ponds (priority habitat)	516	Active management
42	Ponds	517	Recent management
47	Freshwater - natural	519	Abandoned
49	Freshwater - artificial	521	Unmanaged
50	Ditch	529	Golf course
51	Chalk rivers	532	Scattered grass
55	Floodplain wetland mosaic	604	Whole-field fallow
80	Open mosaic habitats on previously developed land	612	Fence
81	Ruderal or ephemeral	614	Permanent agricultural grassland
82	Vacant or derelict land	804	Car park
83	Solar panel array	805	Development site
100	Grazed	815	Commercial building
101	Cattle grazed	816	Commercial premises open space
102	Sheep grazed	823	Children's Play Space
103	Horse grazed	827	Garden
104	Other grazed	834	Oil or gas drilling or extraction
		839	Track

Sheet 8

BPT K

Durley

Newtown



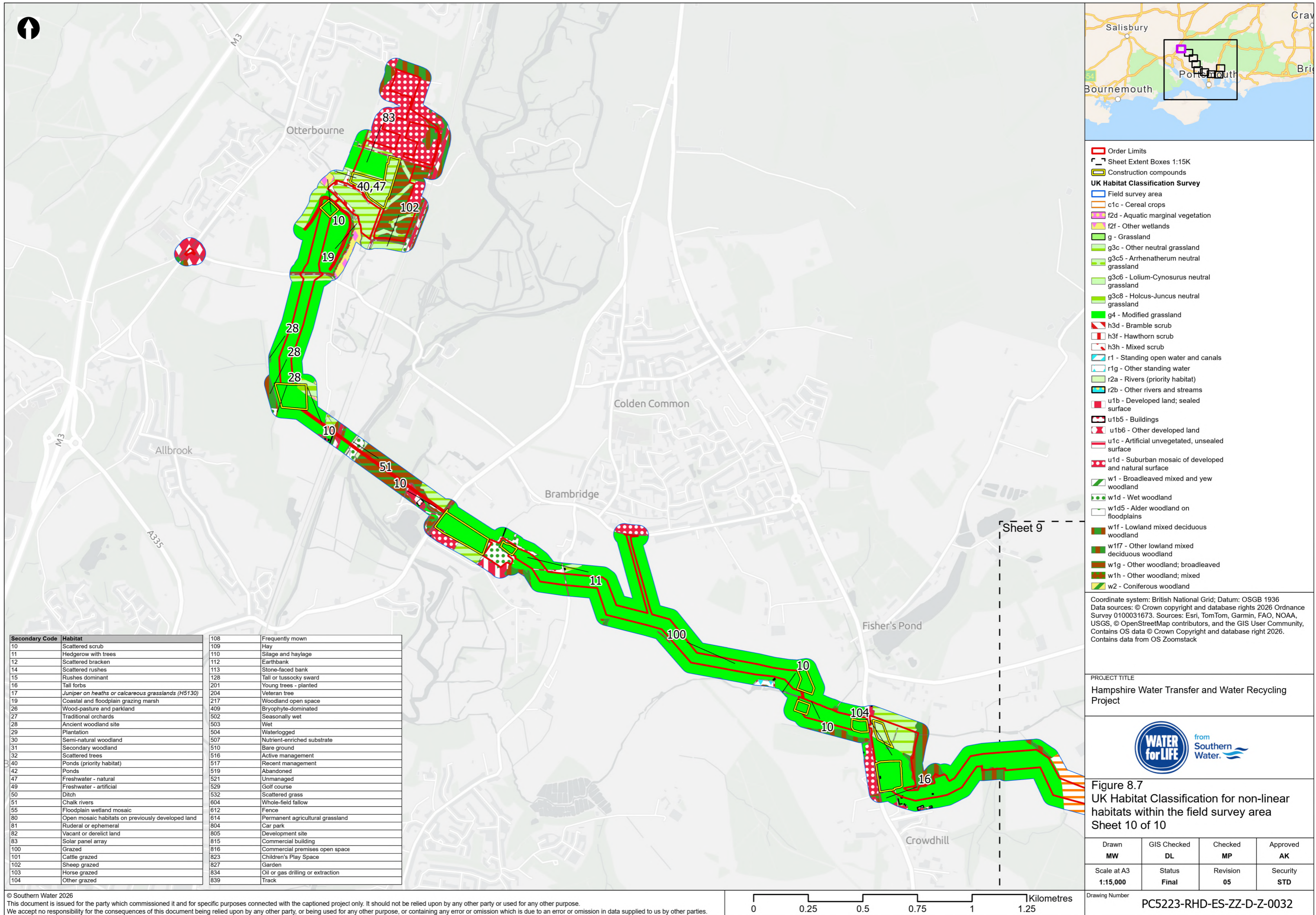
PROJECT TITLE
 Hampshire Water Transfer and Water Recycling Project



Figure 8.7
 UK Habitat Classification for non-linear habitats within the field survey area
 Sheet 9 of 10

Drawn MW	GIS Checked DL	Checked MP	Approved AK
Scale at A3 1:15,000	Status Final	Revision 05	Security STD

Drawing Number
PC5223-RHD-ES-ZZ-D-Z-0032



Secondary Code	Habitat	Secondary Code	Habitat
10	Scattered scrub	108	Frequently mown
11	Hedgerow with trees	109	Hay
12	Scattered bracken	110	Silage and haylage
14	Scattered rushes	112	Earthbank
15	Rushes dominant	113	Stone-faced bank
16	Tall forbs	128	Tall or tussocky sward
17	Juniper on heaths or calcareous grasslands (H5130)	201	Young trees - planted
19	Coastal and floodplain grazing marsh	204	Veteran tree
26	Wood-pasture and parkland	217	Woodland open space
27	Traditional orchards	409	Bryophyte-dominated
28	Ancient woodland site	502	Seasonally wet
29	Plantation	503	Wet
30	Semi-natural woodland	504	Waterlogged
31	Secondary woodland	507	Nutrient-enriched substrate
32	Scattered trees	510	Bare ground
40	Ponds (priority habitat)	516	Active management
42	Ponds	517	Recent management
47	Freshwater - natural	519	Abandoned
49	Freshwater - artificial	521	Unmanaged
50	Ditch	529	Golf course
51	Chalk rivers	532	Scattered grass
55	Floodplain wetland mosaic	604	Whole-field fallow
80	Open mosaic habitats on previously developed land	612	Fence
81	Ruderal or ephemeral	614	Permanent agricultural grassland
82	Vacant or derelict land	804	Car park
83	Solar panel array	805	Development site
100	Grazed	815	Commercial building
101	Cattle grazed	816	Commercial premises open space
102	Sheep grazed	823	Children's Play Space
103	Horse grazed	827	Garden
104	Other grazed	834	Oil or gas drilling or extraction
		839	Track

- Order Limits
- Sheet Extent Boxes 1:15K
- Construction compounds
- UK Habitat Classification Survey**
- Field survey area
- c1c - Cereal crops
- f2d - Aquatic marginal vegetation
- f2f - Other wetlands
- g - Grassland
- g3c - Other neutral grassland
- g3c5 - Arrhenatherum neutral grassland
- g3c6 - Lolium-Cynosurus neutral grassland
- g3c8 - Holcus-Juncus neutral grassland
- g4 - Modified grassland
- h3d - Bramble scrub
- h3f - Hawthorn scrub
- h3h - Mixed scrub
- r1 - Standing open water and canals
- r1g - Other standing water
- r2a - Rivers (priority habitat)
- r2b - Other rivers and streams
- u1b - Developed land; sealed surface
- u1b5 - Buildings
- u1b6 - Other developed land
- u1c - Artificial unvegetated, unsealed surface
- u1d - Suburban mosaic of developed and natural surface
- w1 - Broadleaved mixed and yew woodland
- w1d - Wet woodland
- w1d5 - Alder woodland on floodplains
- w1f - Lowland mixed deciduous woodland
- w1f7 - Other lowland mixed deciduous woodland
- w1g - Other woodland; broadleaved
- w1h - Other woodland; mixed
- w2 - Coniferous woodland

Coordinate system: British National Grid; Datum: OSGB 1936
 Data sources: © Crown copyright and database rights 2026 Ordnance Survey 0100031673. Sources: Esri, TomTom, Garmin, FAO, NOAA, USGS, © OpenStreetMap contributors, and the GIS User Community, Contains OS data © Crown Copyright and database right 2026. Contains data from OS Zoomstack

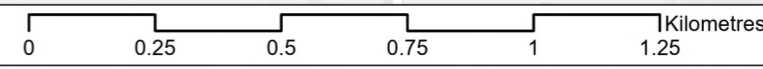
PROJECT TITLE
 Hampshire Water Transfer and Water Recycling Project



Figure 8.7
 UK Habitat Classification for non-linear habitats within the field survey area
 Sheet 10 of 10

Drawn MW	GIS Checked DL	Checked MP	Approved AK
Scale at A3 1:15,000	Status Final	Revision 05	Security STD

© Southern Water 2026
 This document is issued for the party which commissioned it and for specific purposes connected with the captioned project only. It should not be relied upon by any other party or used for any other purpose. We accept no responsibility for the consequences of this document being relied upon by any other party, or being used for any other purpose, or containing any error or omission which is due to an error or omission in data supplied to us by other parties.



Drawing Number
PC5223-RHD-ES-ZZ-D-Z-0032